

ELEVATION

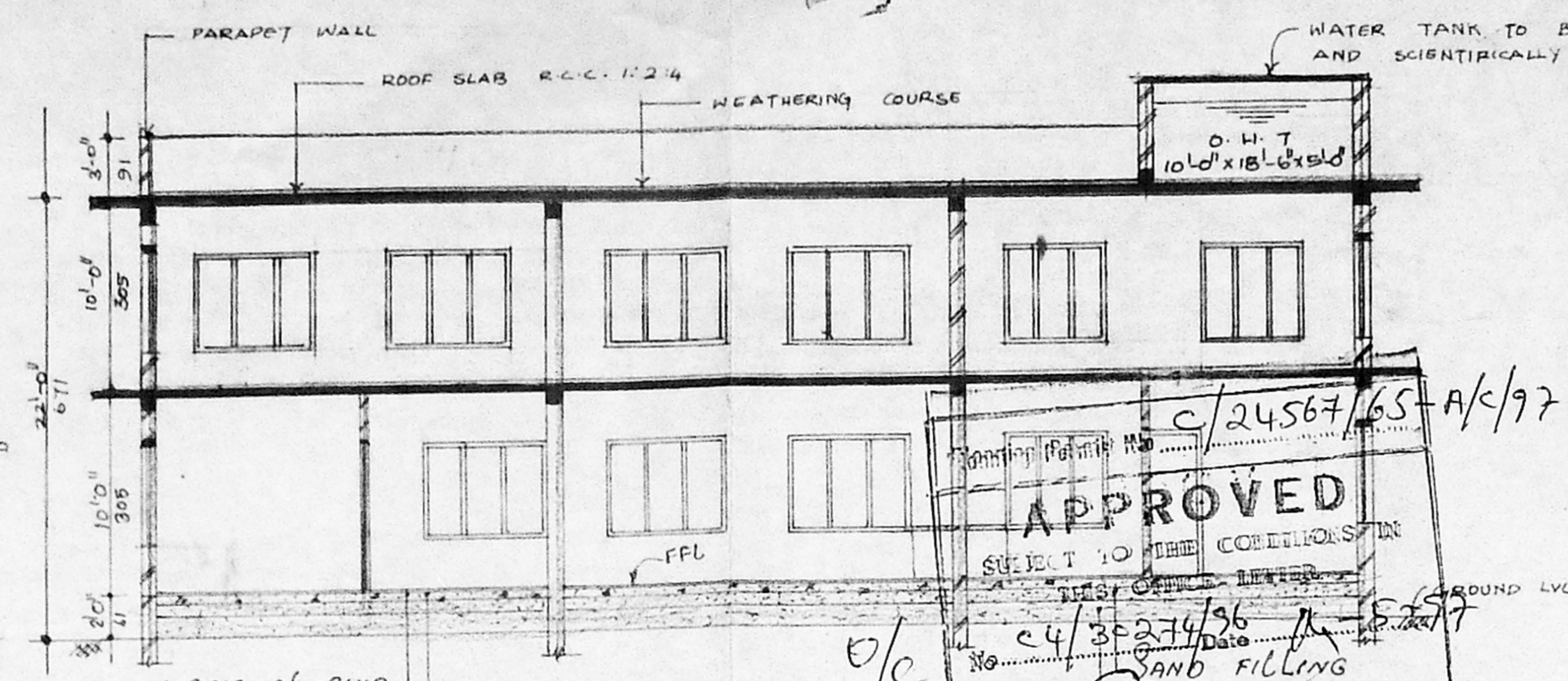

SECTION ON A-A

APPROVED
 SUBJECT TO THE CONDITIONS
 TESTED
 SAND FILLING
 EARTH FILLING
 FOR MEMBER SECRETARY
 CHENNAI METROPOLITAN
 DEVELOPMENT AUTHORITY
 CHENNAI-600 008.

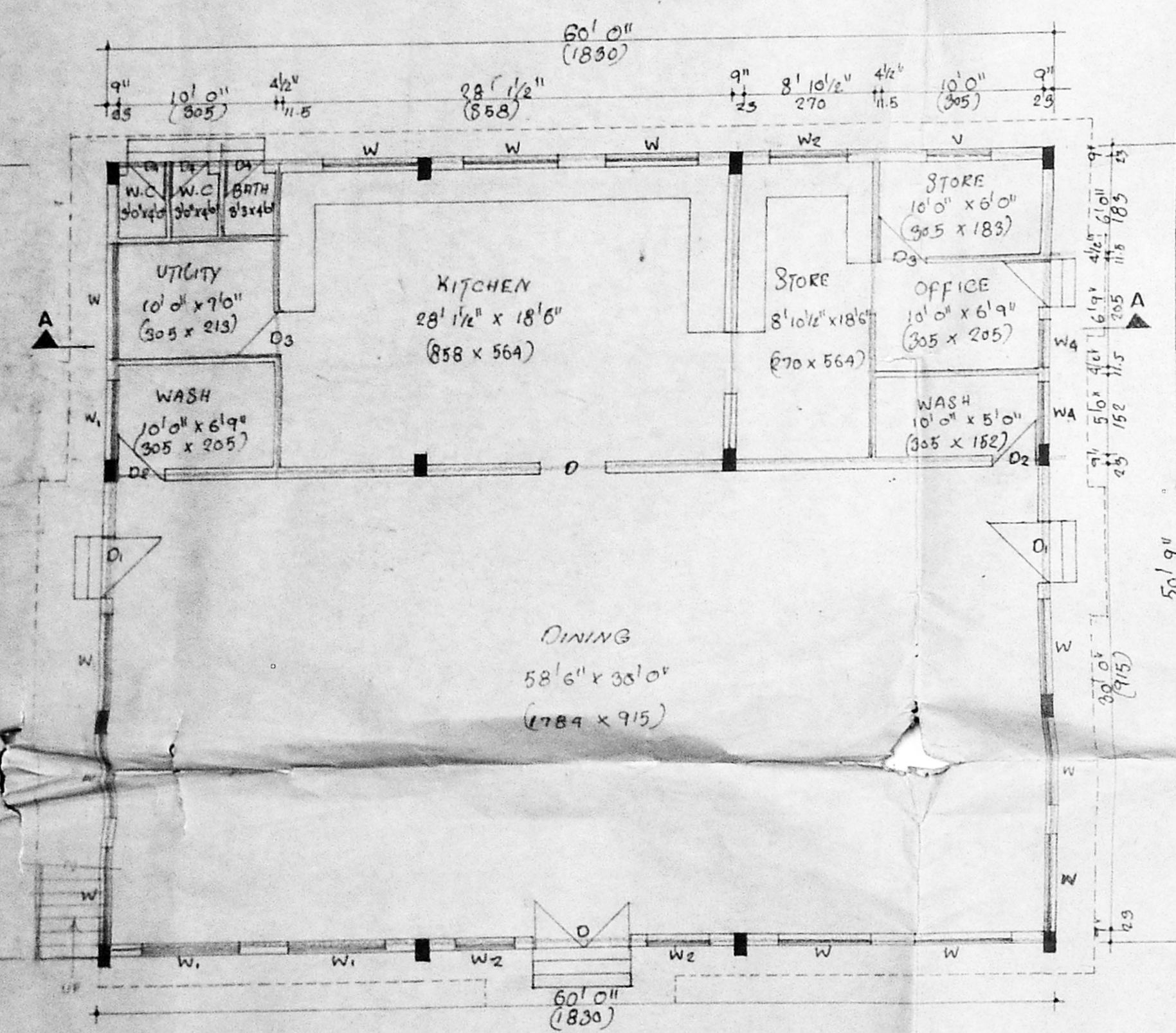

GROUND FLOOR PLAN (MESS)

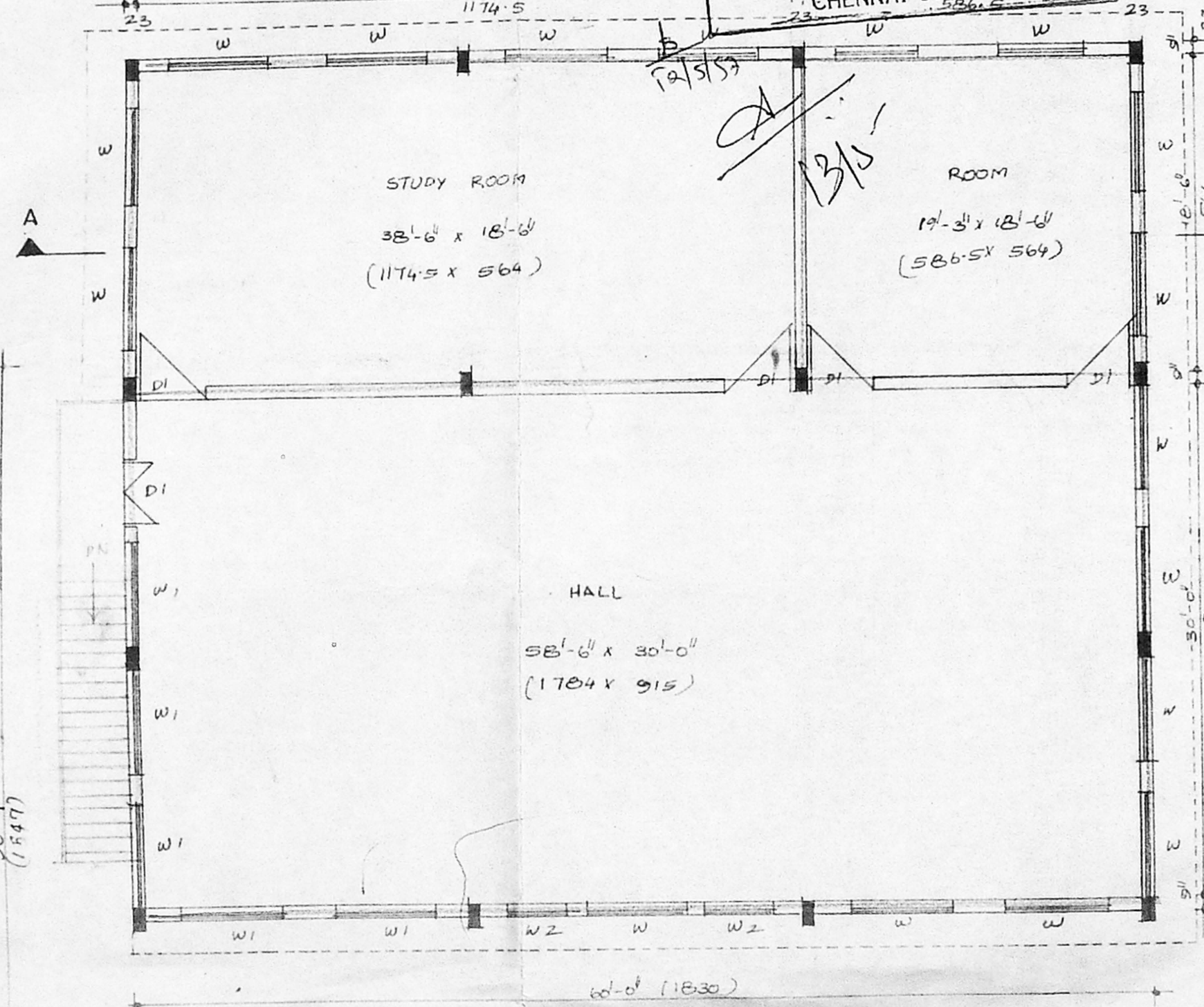

FIRST FLOOR PLAN

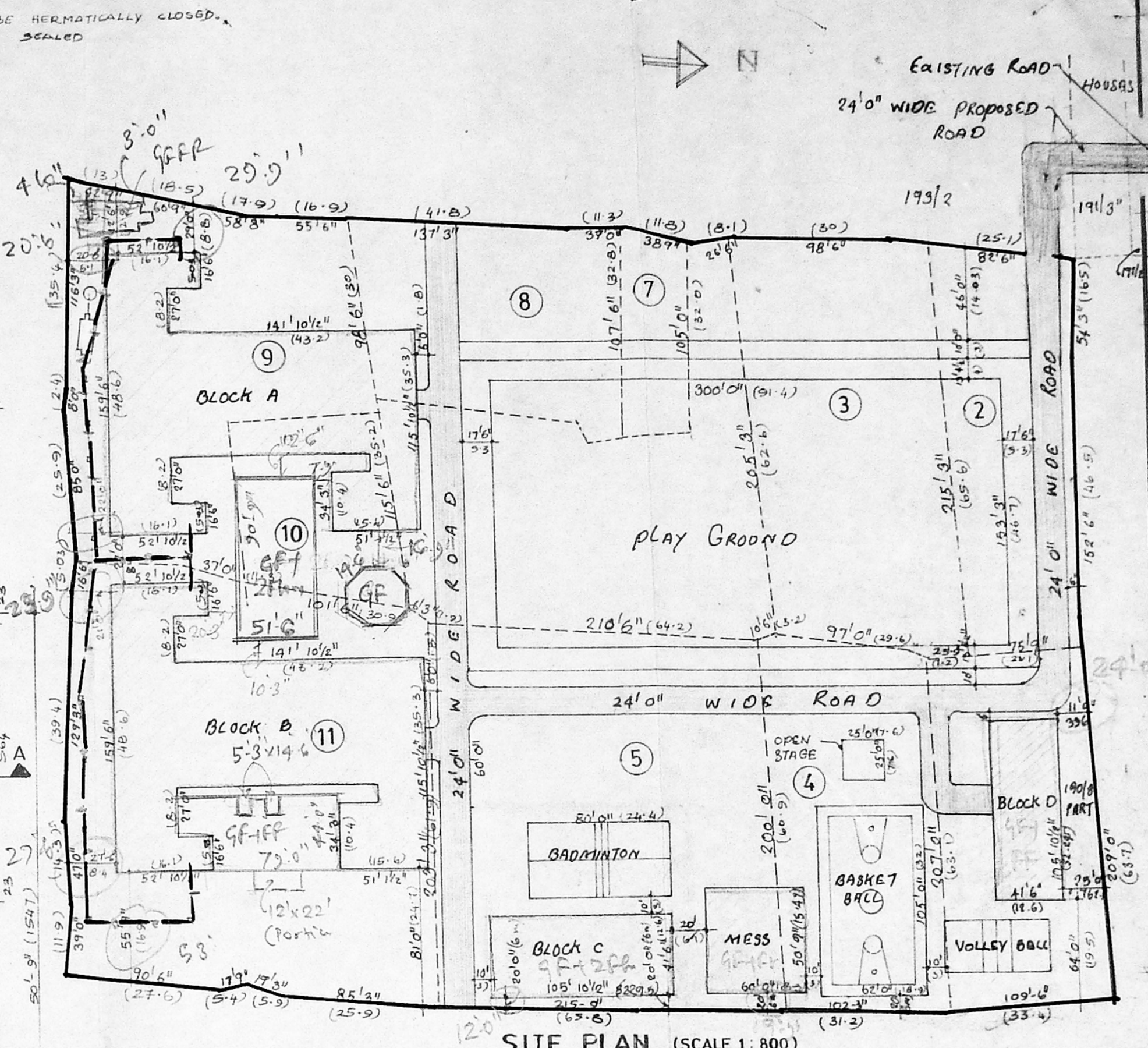

SITE PLAN (SCALE 1:800)

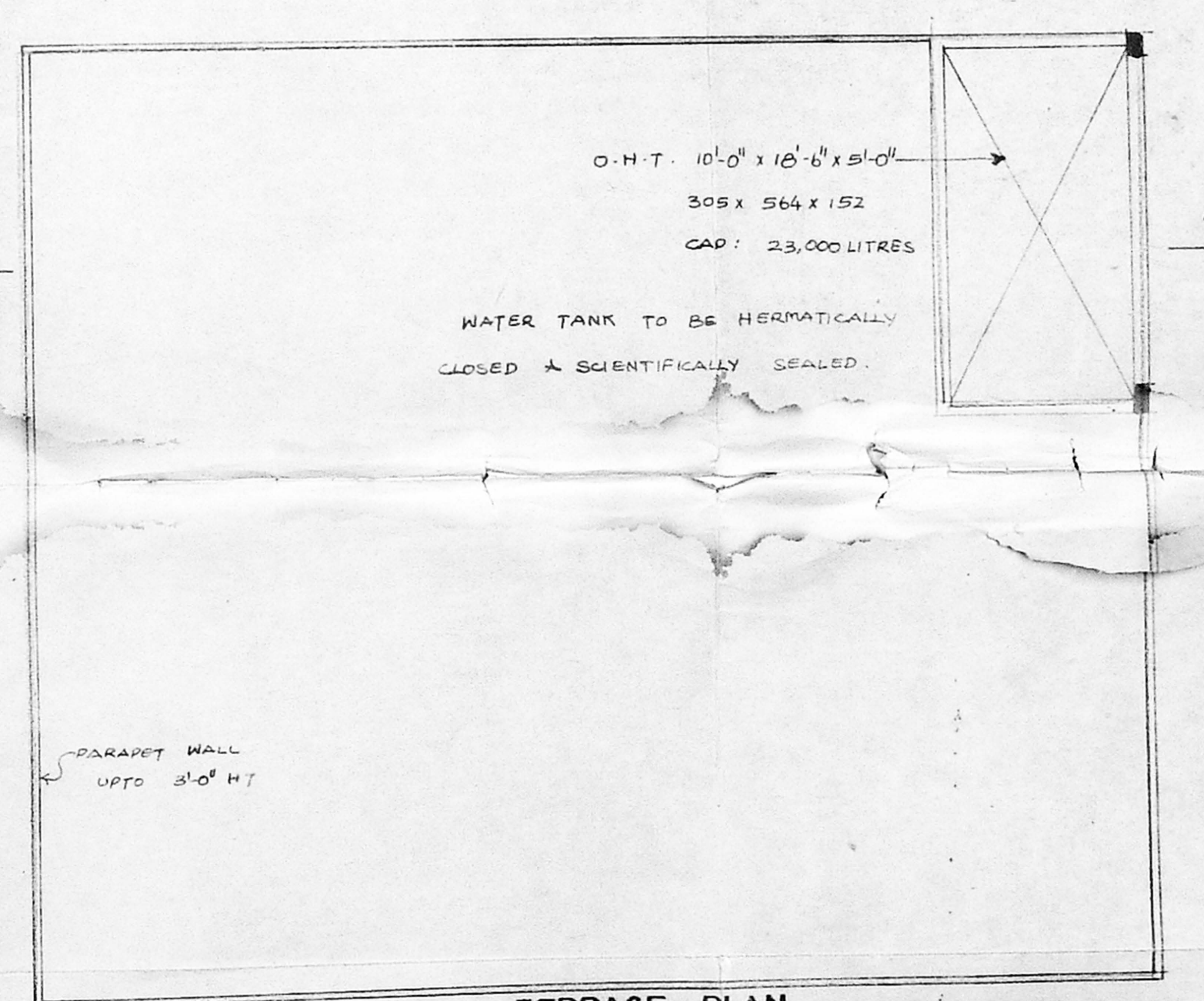

TERRACE PLAN

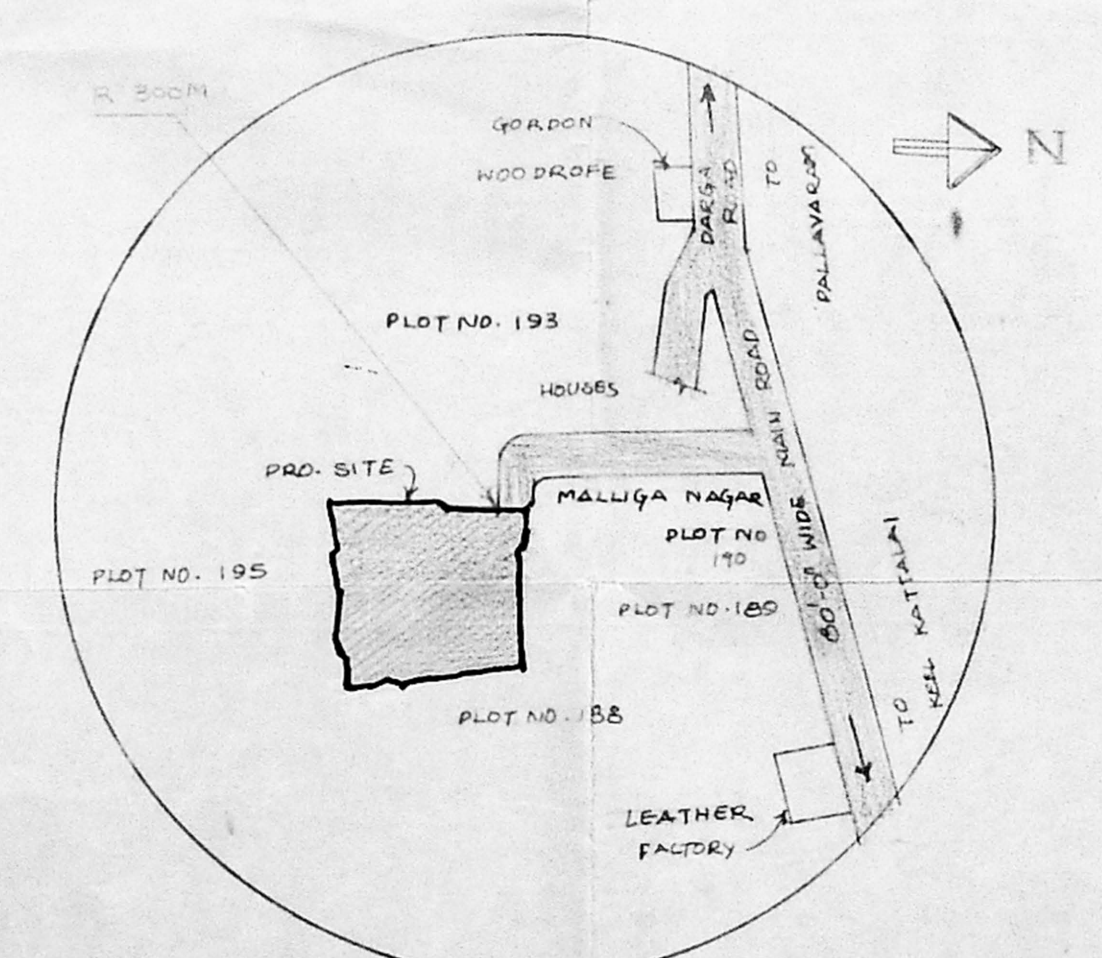

TOPO PLAN (SHOWING ADJOINING AREAS TO A RADIUS OF 300M)

PROPOSED BUILDING FOR JEY.J
 COLLEGE OF VAELS EDUCATIONAL
 TRUST IN S.NO. 189|2,3,4,5,
 6,7,8,9,10,11 & 190|8 PART PALLAVARAM,
 ZAMIN VILLAGE, NO.158,
 CHENGALPUT DISTRICT, SAIDAPET TALUK.

OWNER'S SIGNATURE

SIGNATURE OF LICENSED SURVEYOR

DR. T. RAMAKRISHNAN,
 B.E. (Civil), M.E. (Structures),
 Licensed Surveyor Class-I No. 199
 CORPORATION OF MADRAS
 26 EAST ASHOK AVENUE,
 KODAMBESKRAM,
 MADRAS 600 024

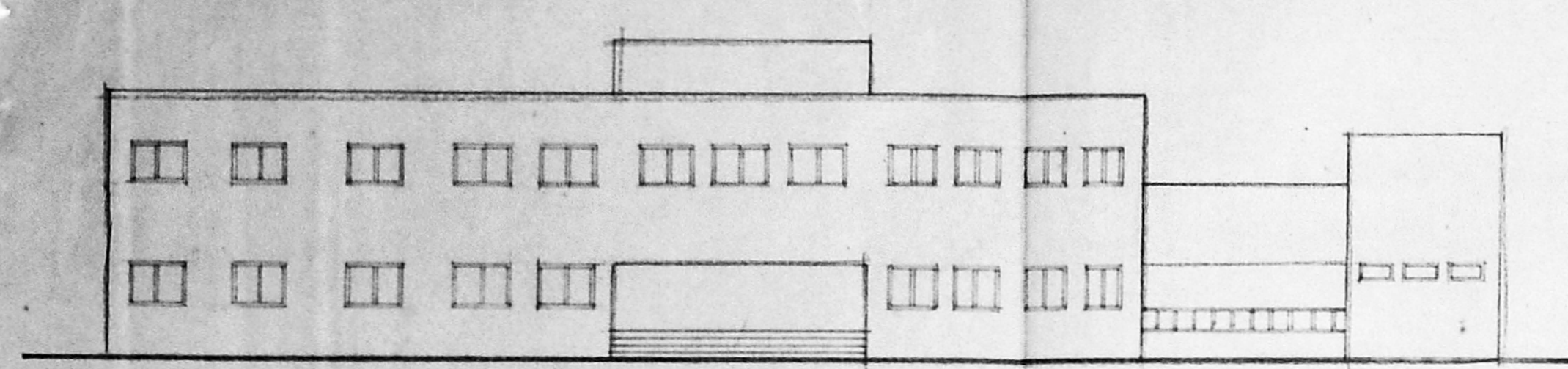

ELEVATION

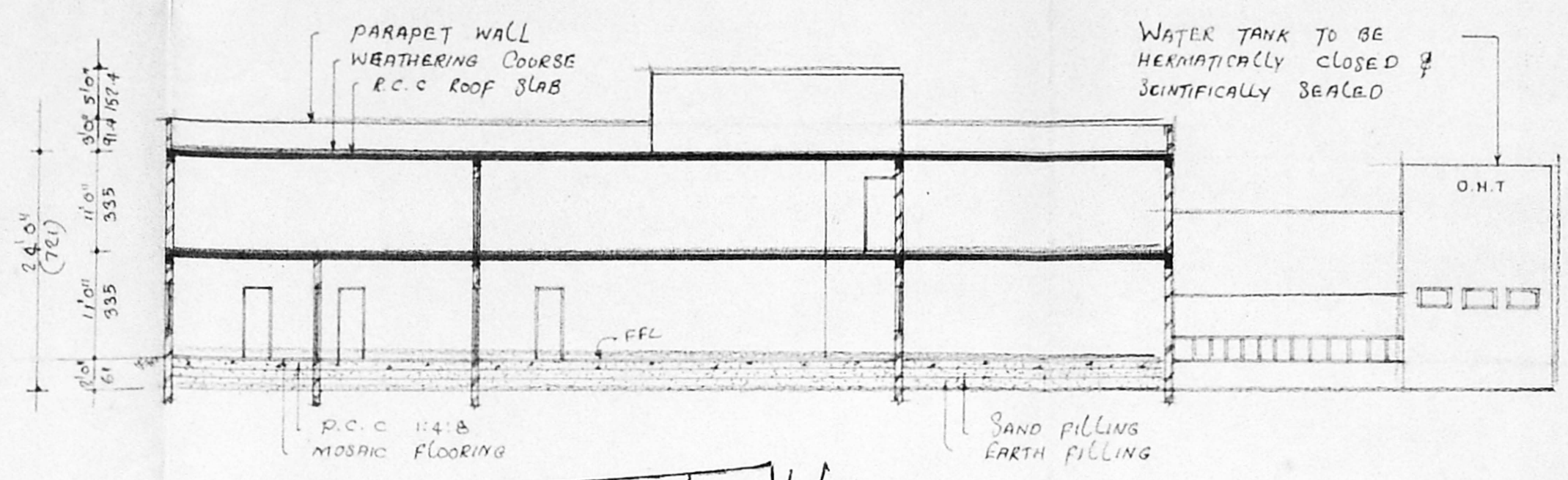

Planning Permit No. C/24567/65513/10/17 ON A-A

APPROVED
SUBJECT TO THE CONDITIONS IN THIS OFFICE LETTER.
No. C/30274/56 Date 14-5-57
FOR MEMBER SECRETARY
CHENNAI METROPOLITAN
DEVELOPMENT AUTHORITY
CHENNAI-600 008.

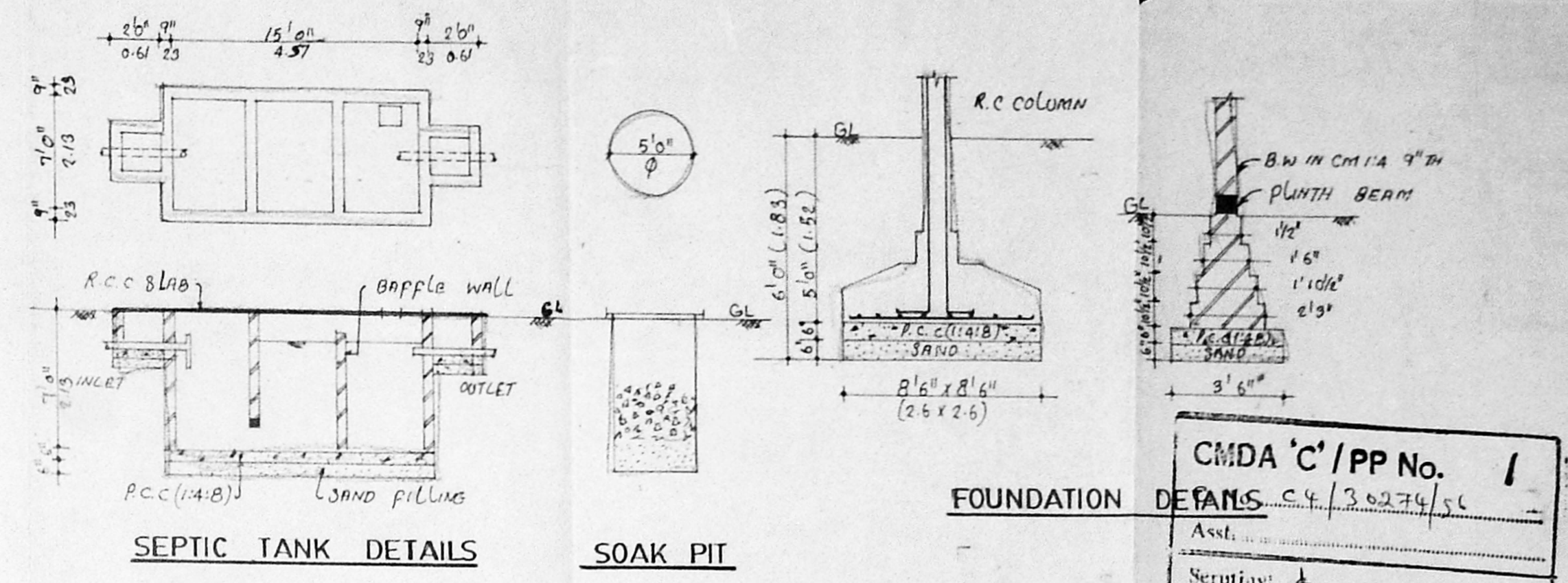

SEPTIC TANK DETAILS

SOAK PIT

FOUNDATION DETAILS

CMDA 'C' / PP No. 1	
Asst.	
Serial No.	1/1/57
PART I	
PART II	
A.P.	D.P.

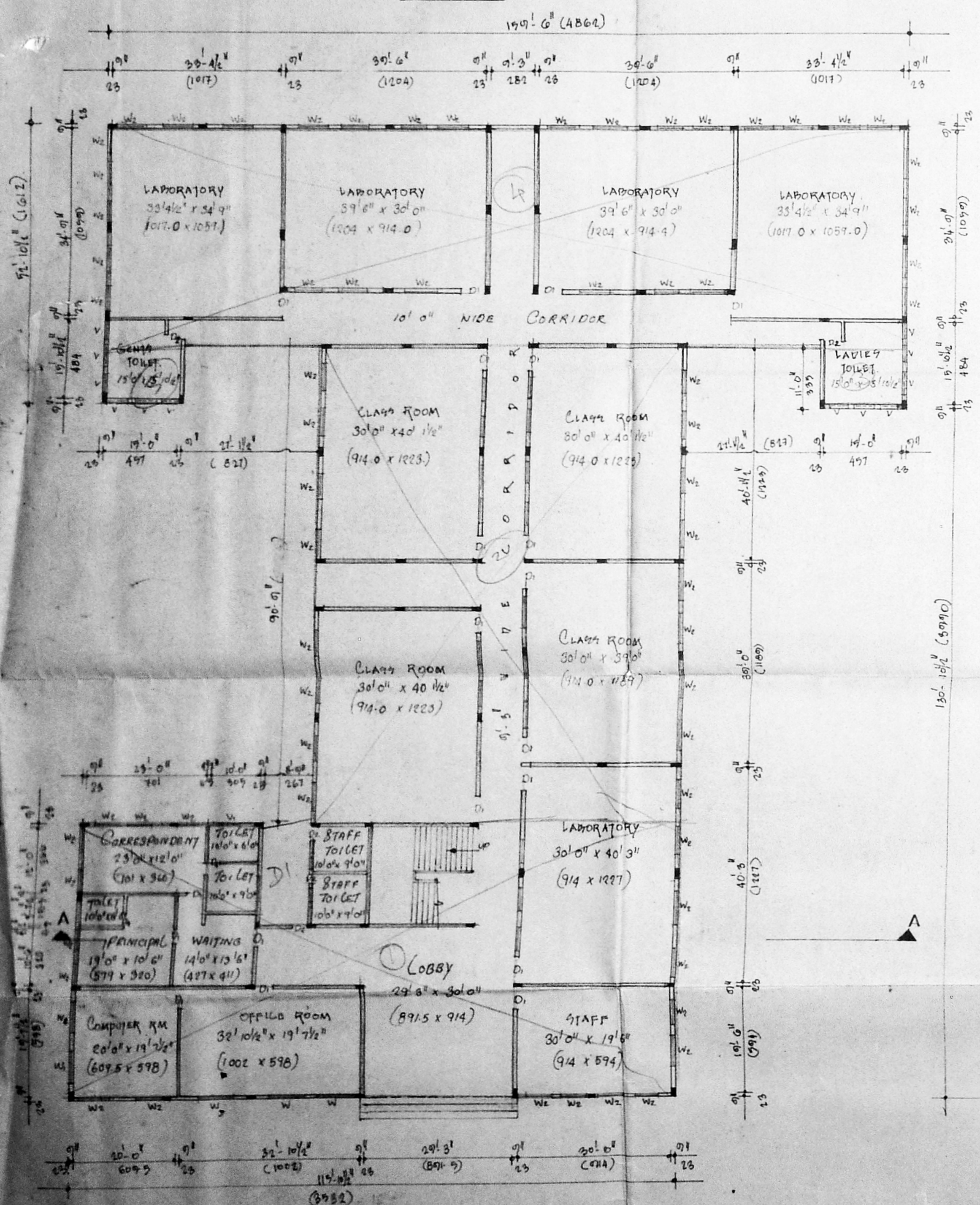

GROUND FLOOR PLAN (BLOCK A & B COLLEGE) (SCALE 1"=10'0")

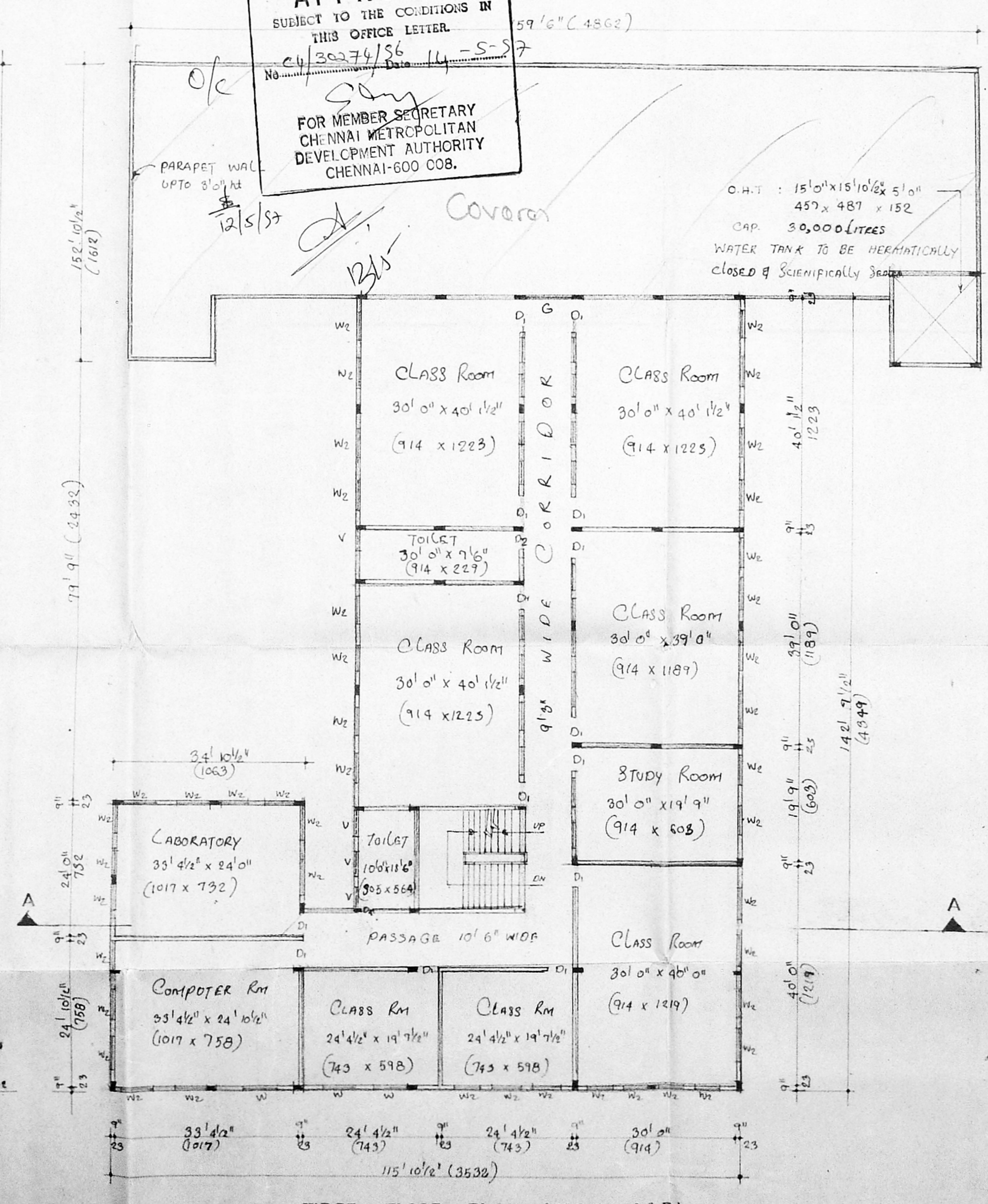

FIRST FLOOR PLAN (BLOCK A & B)

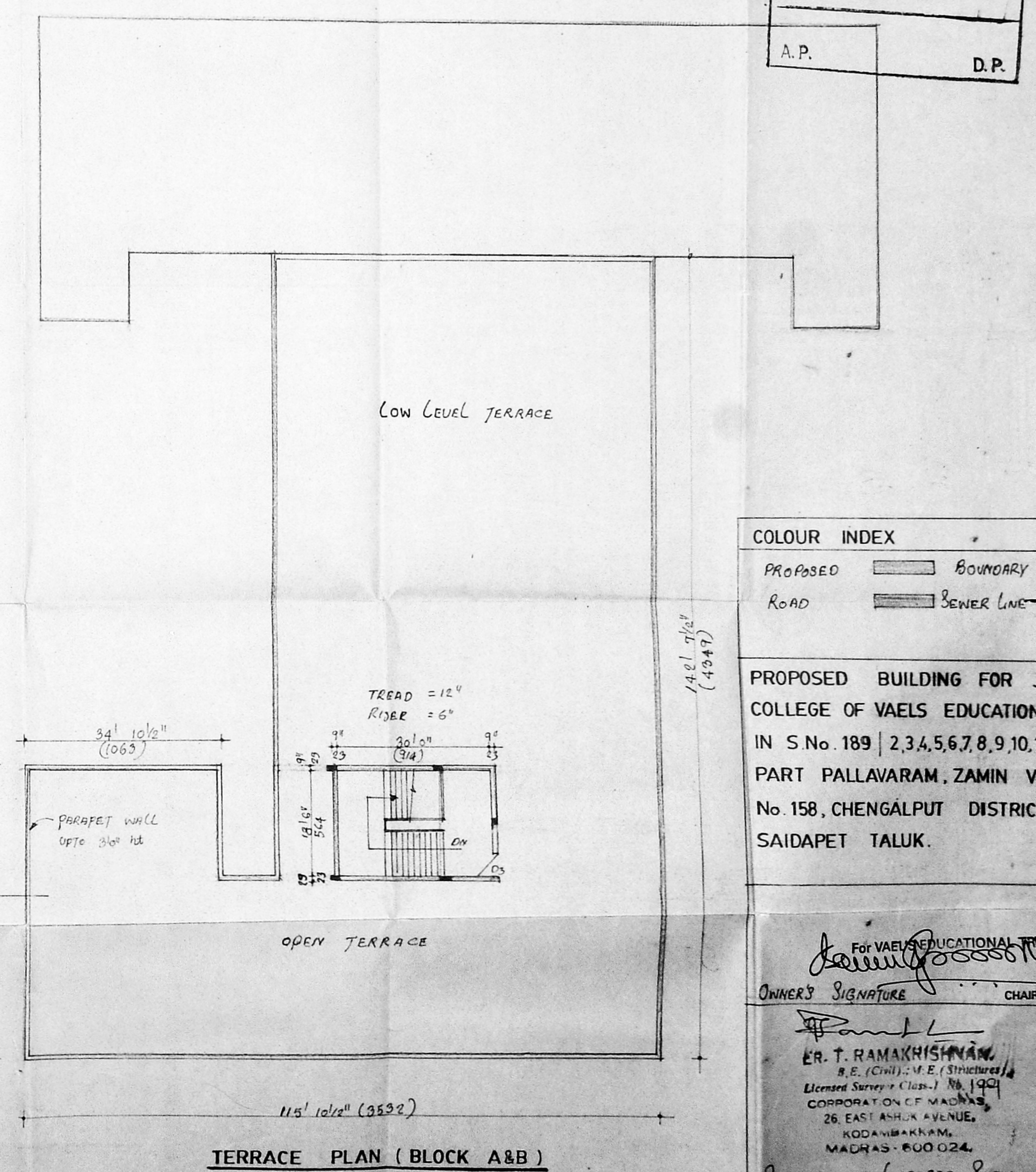

TERRACE PLAN (BLOCK A & B)

COLOUR INDEX	
PROPOSED	BOUNDARY
ROAD	SEWER LINE

PROPOSED BUILDING FOR JEY J COLLEGE OF VAELS EDUCATIONAL TRUST IN S.No. 189 | 2,3,4,5,6,7,8,9,10,11 & 190 | B PART PALLAVARAM, ZAMIN VILLETTE, No. 158, CHENGALPUT DISTRICT, SAIDAPET TALUK.

For VAELS EDUCATIONAL TRUST
OWNER'S SIGNATURE: *[Signature]* CHAIRMAN
ER. T. RAMAKRISHNAN
S.E. (Civil) - M.E. (Structural)
Licensed Survey & Class. 188 1991
CORPORATION OF MADRAS
26, EAST ASHOK AVENUE,
KODAMBAKKAM,
MADRAS - 600 024.
SIGNATURE OF LICENSED SURVEYOR

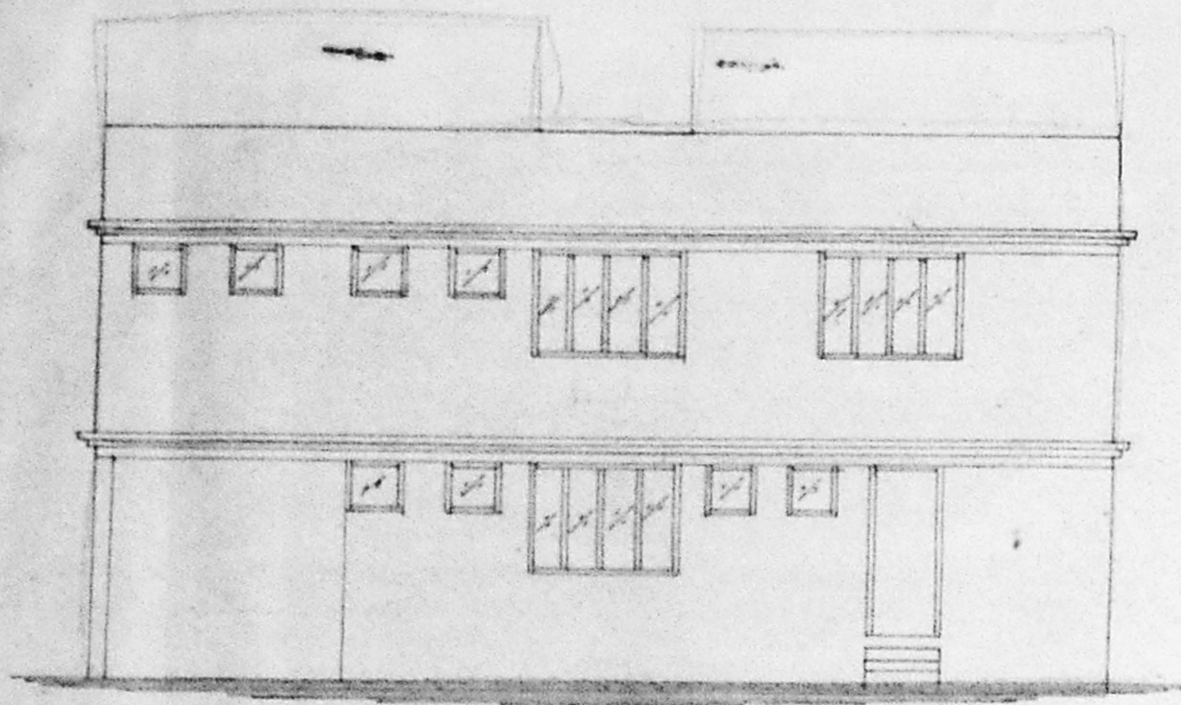

ELEVATION

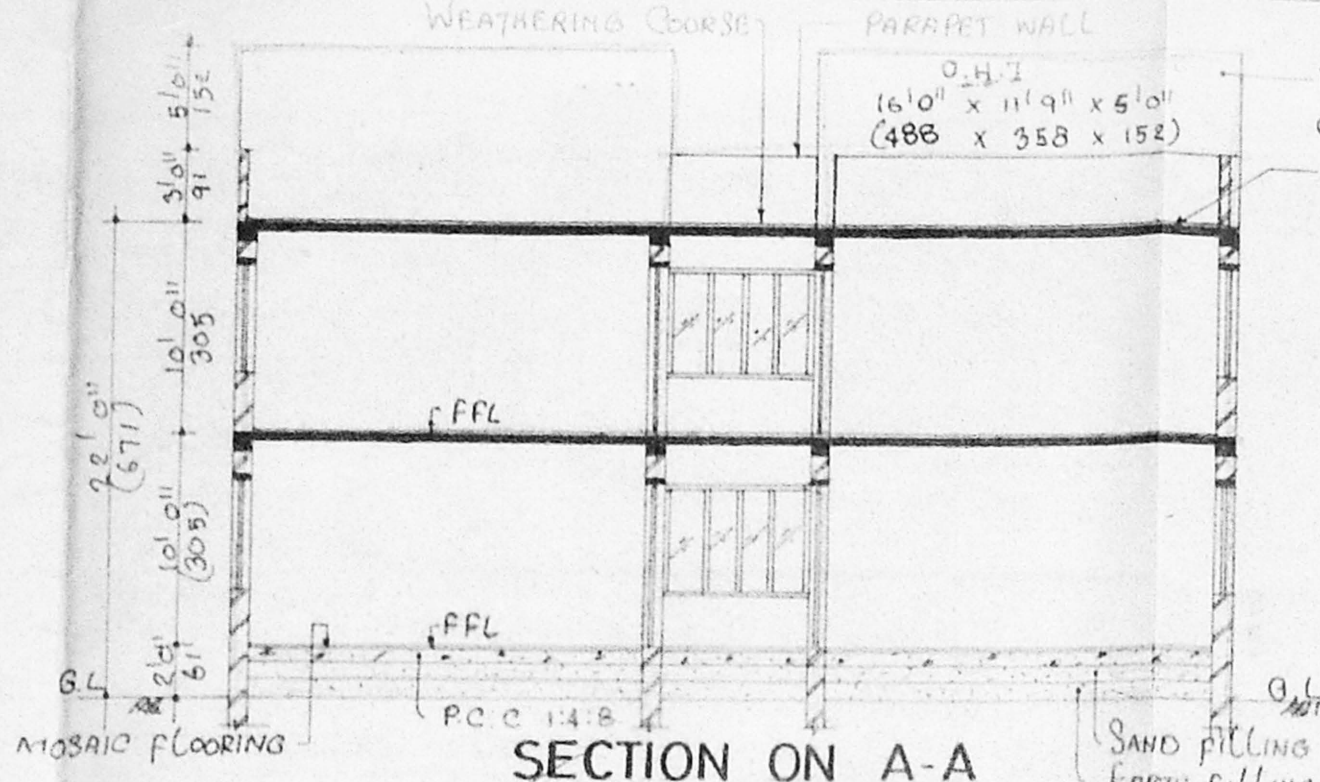

SECTION ON A-A

CMDA 'C' / PP No. /
 C. No. 04/30274/56
 Assf. _____
 Seratingy: 2/1/57
 PART I
 PART II

FOUNDATION DETAIL

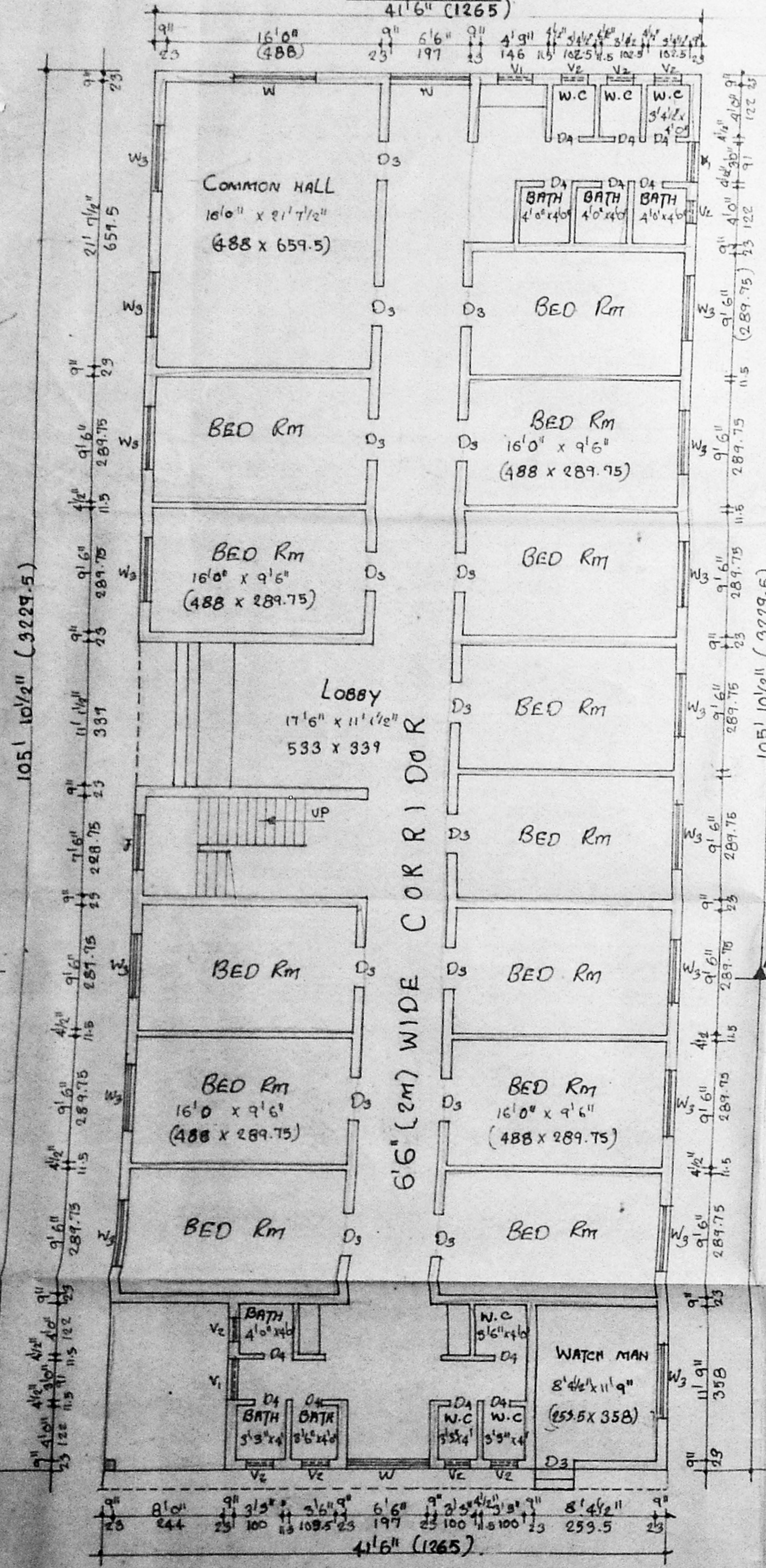
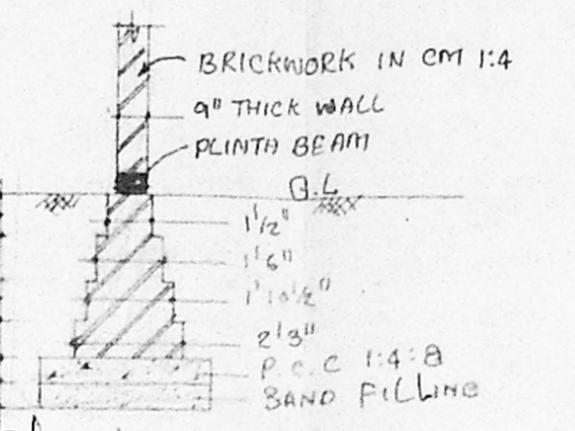

GROUND FLOOR PLAN [BLOCK C&D HOSTEL SCALE 1:100]

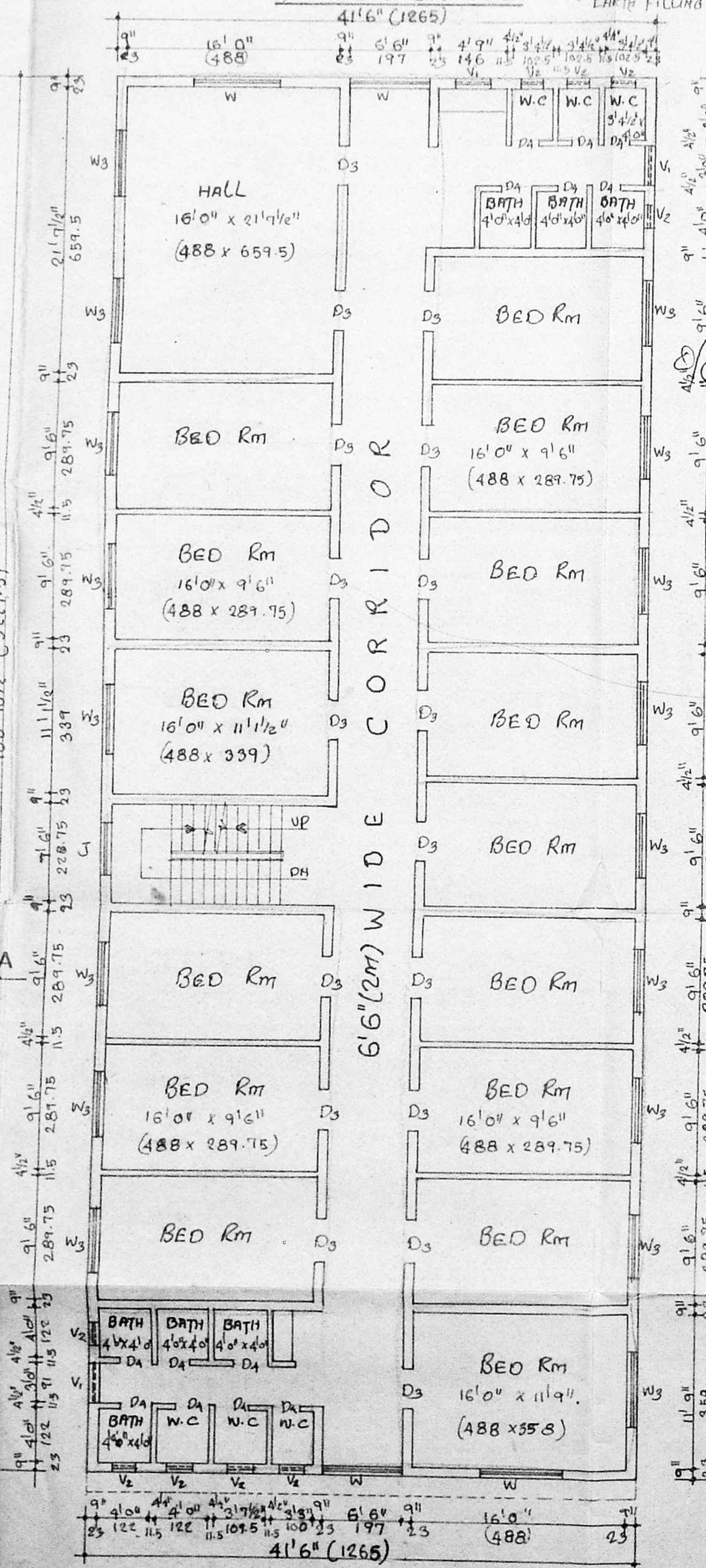

FIRST FLOOR PLAN

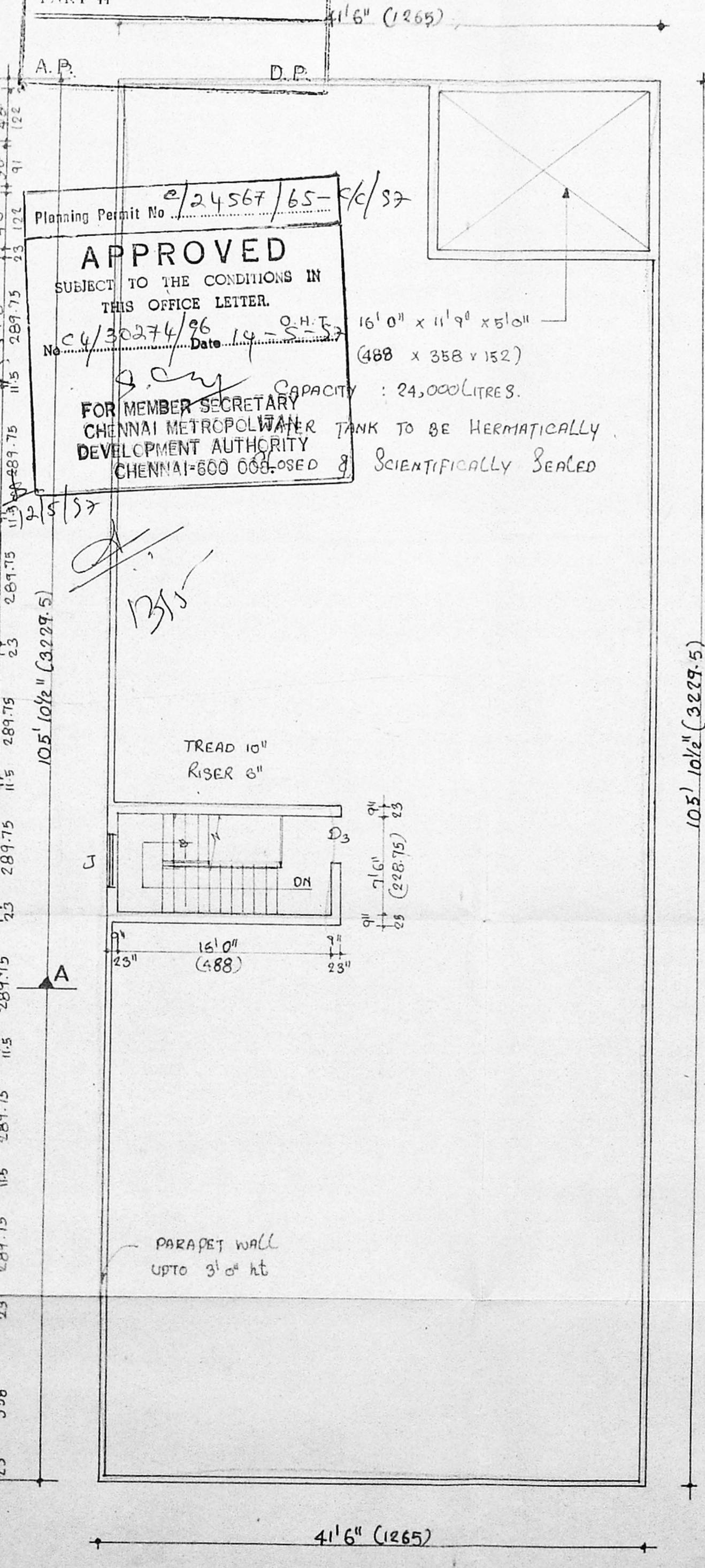

TERRACE PLAN

JOINERY SCHEDULE

D1	DOOR	4'0" x 7'0"	(122 x 213.4)
D2	"	3'6" x 7'0"	(107 x 213.4)
D3	"	3'0" x 7'0"	(91 x 213.4)
D4	"	2'6" x 7'0"	(76 x 213.4)
W	WINDOW	7'0" x 4'6"	(213.4 x 137)
W1	"	6'0" x 4'6"	(283 x 137)
W2	"	5'0" x 4'6"	(152 x 137)
W3	"	4'6" x 4'6"	(137 x 137)
W4	"	4'0" x 4'6"	(122 x 137)
V1	VENTILATER	3'0" x 2'0"	(91 x 61)
V2	"	2'0" x 2'0"	(61 x 61)
J	JOLLY	4'0" x 6'0"	(122 x 183)
V	VENTILATER	4'0" x 2'0"	(122 x 61)

SPECIFICATIONS

FOUNDATION : COLUMN FOUNDATION & SPREAD FOOTING
 BRICKWORK : FIRST CLASS BRICKS IN CM 1:4
 FLOORING : FLOORING WITH MOSAIC TILES OVER 4 1/2" TH P.C.C. 1:4:8
 ROOF SLAB : ALL R.C.C. WORK IN R.C.C. 1:2:4
 PLASTERING : IN CM 1:4 1/2" TH FOR INTERIOR & EXTERIOR IN CM 1:3 1/2" TH.

AREA STATEMENT

	IN Sft	IN Sq. M
PLOT AREA	2,68,765	24,978.15
GROUND FLOOR AREA (Block A)	19,357	1,779.0
FIRST FLOOR AREA	12,315	1,144.5
GROUND FLOOR AREA (Block B)	19,357	1,779.0
FIRST FLOOR AREA	12,315	1,144.5
GROUND FLOOR AREA (Block C)	4,374	408.35
FIRST FLOOR AREA	4,374	408.35
GROUND FLOOR AREA (Block D)	4,374	408.35
FIRST FLOOR AREA	4,374	408.35
GROUND FLOOR AREA (MESS)	3,045	283.0
FIRST FLOOR AREA	3,045	283.0
TOTAL BUILDUP AREA	87,010	8,086.4
F.S.I	0.32	
PLOT COVERAGE	18.8%	

COLOUR INDEX

PROPOSED	BOUNDARY
ROAD	SEWER LINE

PROPOSED BUILDING FOR JEY J COLLEGE OF VAELS EDUCATIONAL TRUST IN S.NO. 189 | 2,3,4,5,6,7,8,9,10,11 & 190 | 8 PART PALLAVARAM, ZAMIN VILLAGE, NO.158, CHENGALPUT DISTRICT, SAIDAPET TALUK.

OWNER'S SIGNATURE: *Jey J College of Vaels Educational Trust* CHAIRMAN

SIGNATURE OF LICENSED SURVEYOR: *R.T. RAMAKRISHNAN*
 R.T. RAMAKRISHNAN, B.E. (Civil) & E.T. (Structures), Licensed Surveyor Class-I No. 199, CORPORATE OFFICE MADRAS, 26, EAST ASHOK AVENUE, KODAMBENNAH, MADRAS - 600 024.